

Dott. Ing. LUCCONI Luca
 PROGETTO e D.L.
Geom. SANTILLI Stefano
Geom. BARCHETTA Renato
 COLLABORATORI

Via Leopardi n°9 -- 60020 POLVERIGIA (AN) -- Tel.071 908904

committente/s: MAMMOLI ADRIA
 MAMMOLI ANNUNZIATA - MAMMOLI VALERIO

scala: 1:500

feu: 7
 oggetto: CALCOLO SUPERFICI E VERIFICHE STANDARD

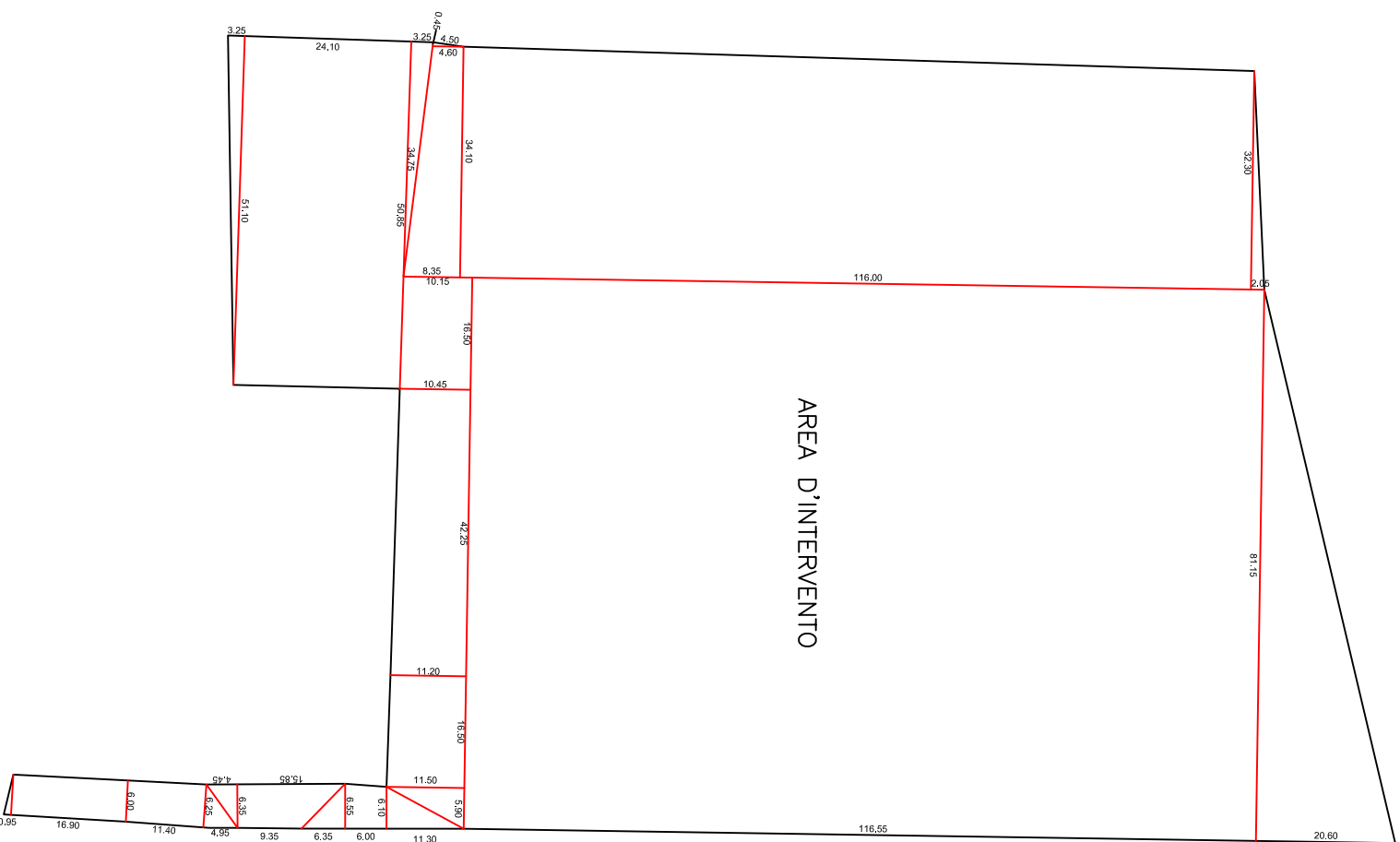

— SUPERFICIE TERRITORIALE —

$81,15 \times 20,60 / 2 =$	835,85
$1,95 \times 32,30 / 2 =$	31,49
$(32,30 + 34,10) / 2 \times 16,00 =$	3851,21
$81,15 \times 16,55 =$	9458,04
$(4,80 + 8,35) / 2 \times 34,10 =$	220,79
$4,50 \times 0,45 / 2 =$	1,01
$3,25 \times 34,75 / 2 =$	56,46
$(51,10 + 50,85) / 2 \times 24,10 =$	1228,51
$51,10 \times 3,25 / 2 =$	83,04
$(10,45 + 10,15) / 2 \times 16,50 =$	169,95
$(10,45 + 11,20) / 2 \times 42,25 =$	457,36
$(11,20 + 11,50) / 2 \times 16,50 =$	187,28
$11,50 \times 5,90 / 2 =$	33,92
$6,10 \times 11,30 / 2 =$	34,47
$(6,20 + 6,55) / 2 \times 6,10 =$	38,28
$6,55 \times 6,35 / 2 =$	20,80
$(15,85 + 9,35) / 2 \times 6,35 =$	80,01
$6,35 \times 4,45 / 2 =$	14,13
$6,25 \times 4,95 / 2 =$	15,47
$(6,25 + 6,00) / 2 \times 11,40 =$	69,83
$6,00 \times 16,90 =$	104,40
$0,95 \times 6,00 / 2 =$	2,85
	<hr/>
	16995,65 mq.

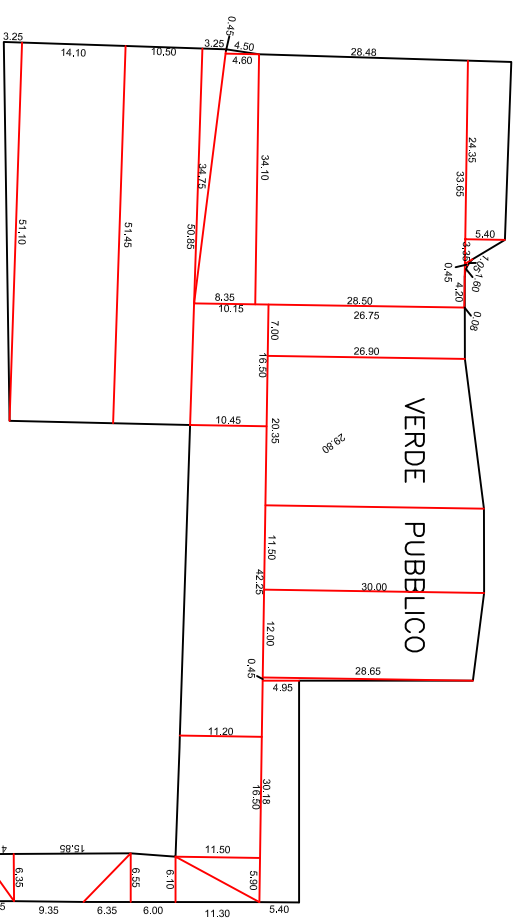

— VERDE PUBBLICO —

$(5,90 + 5,40) / 2 \times 24,35 =$	137,57
$5,40 \times 3,35 / 2 =$	9,05
$1,05 \times 0,45 / 2 =$	0,24
$1,60 \times 0,45 / 2 =$	0,36
$4,20 \times 0,08 / 2 =$	0,17
$(33,65 + 34,10) / 2 \times 28,50 =$	965,44
$(26,75 + 26,90) / 2 \times 7,00 =$	187,78
$(26,90 + 29,80) / 2 \times 20,35 =$	576,92
$(29,80 + 30,00) / 2 \times 11,50 =$	343,85
$(30,00 + 28,65) / 2 \times 12,00 =$	351,90
$28,65 \times 0,45 / 2 =$	6,45
$(4,95 + 5,40) / 2 \times 30,18 =$	156,18
$(4,60 + 8,35) / 2 \times 34,10 =$	220,79
$4,50 \times 0,45 / 2 =$	1,01
$3,25 \times 34,75 / 2 =$	56,46
$(50,85 + 51,45) / 2 \times 10,50 =$	537,08
$(51,10 + 51,45) / 2 \times 14,10 =$	722,98
$51,10 \times 3,25 / 2 =$	83,04
$(10,45 + 10,15) / 2 \times 16,50 =$	169,95
$(10,45 + 11,20) / 2 \times 42,25 =$	457,36
$(11,20 + 11,50) / 2 \times 16,50 =$	187,28
$11,50 \times 5,90 / 2 =$	33,92
$6,10 \times 11,30 / 2 =$	34,47
$(6,20 + 6,55) / 2 \times 6,10 =$	38,28
$6,55 \times 6,35 / 2 =$	20,80
$(15,85 + 9,35) / 2 \times 6,35 =$	80,01
$6,35 \times 4,45 / 2 =$	14,13
$6,25 \times 4,95 / 2 =$	15,47
$(6,25 + 6,00) / 2 \times 11,40 =$	69,83
$6,00 \times 16,90 =$	104,40
$0,95 \times 6,00 / 2 =$	2,85
	<hr/>
	5586,59 mq. = 5587,00

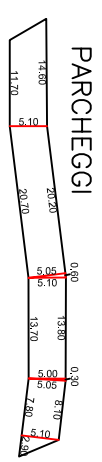

— PARCHEGI —

$(14,60 + 11,70) / 2 \times 5,10 =$	67,07
$(20,70 + 20,20) / 2 \times 5,05 =$	103,27
$5,10 \times 0,60 / 2 =$	1,53
$(13,80 + 13,70) / 2 \times 5,00 =$	68,75
$5,05 \times 0,30 / 2 =$	0,76
$(8,10 + 7,80) / 2 \times 5,10 =$	40,55
$5,10 \times 2,90 / 2 =$	7,40
	<hr/>
	289,33 mq. = 289,00

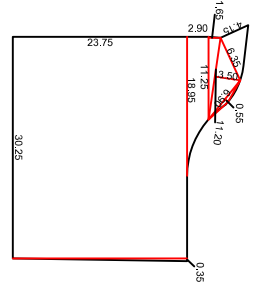

— VERDE PRIVATO —

$30,25 \times 23,75 =$	718,44
$23,75 \times 0,35 / 2 =$	4,16
$(18,95 + 11,25) / 2 \times 2,90 =$	43,79
$11,25 \times 1,65 / 2 =$	9,28
$11,20 \times 3,50 / 2 =$	19,60
$6,90 \times 0,55 / 2 =$	1,90
$6,35 \times 4,15 / 2 =$	13,18
	<hr/>
	810,05 mq. = 810,00